

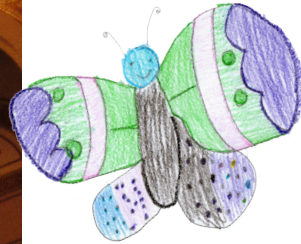

2011-2012

Annual Report



Transform
- LIVES -
shape
FUTURES





FROM THE PRESIDENT

Dear Friends of Gesu School,

As I begin my second year as president of Gesu School, I do so with a year's worth of conversations, experiences, and encounters that compel me to share with you just how much your support has transformed lives.

This fall, I accompanied one of our recent graduates to his first day of boarding school. This incredibly talented young man, due to circumstances beyond his control, could easily have been lost to the streets. But throughout his years at Gesu, programs that you support, influential teachers whose salaries you pay, volunteer hours that you have logged, all came together to give this young man the boost he not only needed, but *deserved*.

This young man is destined for great things, as are all of our 450 students, whether they aspire to become veterinarians like Ashlei (p. 4), Navy pilots like Jamal (p. 3), or teachers like Ms. Egea-Hinton '02, Ms. Carter '98, and Ms. Bright '65. Thanks to you, Gesu's children, many of whom come from the three poorest zip codes in the City of Philadelphia, experience a safe, nurturing environment where they develop the academic skills and character traits that position them for success.

As we embark on our 20th year as an independent Catholic school in the IHM and Jesuit traditions, we have begun strategic planning to ensure that Gesu continues to pioneer fruitful approaches to the challenges of educating inner-city



children in the 21st century. We welcome the leadership role Gesu has taken in Philadelphia and the nation, and hope that our success continues to inspire and guide others serving children who reside in inner cities across the country.

Thank you for all you have done to shape the lives and futures of the children at Gesu School. I sincerely hope you will continue to support our mission and our children who depend on you. It is undeniable—*Gesu isn't Gesu without you!*

Peace and blessings,

A handwritten signature in black ink that reads "Bryan".

Bryan H. Carter
President and CEO

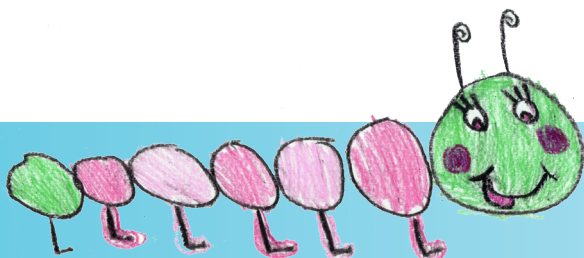

We thank Alphonso, Amya, Diamond, India, Jade, Mikala, and Tahjaé for the artwork that appears throughout this report.

HAVE YOU MET JAMAL?

You should! He is one of the 450 unique children whose lives and futures you helped shape this year. Let us introduce you!



Favorite subject: Math

Future career: Navy pilot

Hobby: Playing board games

Activities and programs: Choir, Advanced Math, Advanced Writing, and G.E.M. after school wrestling, Spanish, and board games classes



Did you know?

While Honors Math programs at other schools often have standardized testing requirements to participate, Advanced Math at Gesu is open to the top math students in each 6th, 7th, and 8th grade class—both the students to whom math comes naturally and the ones who worked and sweated their way into the class. “If you are really interested in math, chances are I’ll take you and give you a shot,” explains Advanced Math teacher Augustine Asta, who strives to give every child the opportunity to excel at an advanced level.

Q. What are you learning at Gesu School that will help you with your goal of becoming a Navy pilot?

A. Reading, self-discipline, responsibility and respect.

Q. You transferred to Gesu in 5th grade. What do you like about Gesu that’s different from your previous school?

A. Gesu teaches you religion and it’s less violent.

Q. What programs are you able to participate in at Gesu that you didn’t have at your previous school?

A. Choir, Advanced Math, Advanced Writing, and the G.E.M. after school wrestling, Spanish, and board games classes. (Essentially, everything.)

Q. You are in the Advanced Math class. What do you like about that?

A. I like that the class is small and it’s fun.

Q. If you could say anything to the donors who help keep Gesu School open, what would you tell them?

A. This is a great place for a child to blossom. (Nicely said, Jamal. You make Advanced Writing teacher Dr. Erwin proud!)

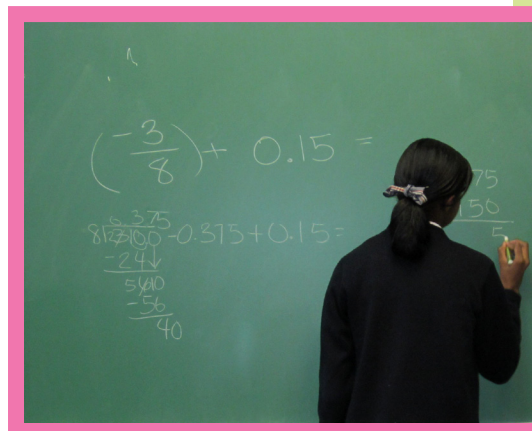

The six Advanced Math classes for grades 6 through 8 can accommodate up to eight students each. Teacher Augustine Asta, who is currently completing his master’s degree in math education at Saint Joseph’s University, was never an advanced math student himself. He reminds students that their current circumstances shouldn’t hamper their ambitions for the future.

SHAPING FUTURES WITH LOVE, HOPE, AND FIDELITY.

We thank the Sisters, Servants of the Immaculate Heart of Mary for 120 years of nurturing the children at Gesu School. We thank YOU for keeping their mission alive and vibrant.

One hundred and twenty years ago, an Immaculate Heart of Mary (IHM) sister stood at the front of every boys' classroom at Gesu School. (The Sisters of Notre Dame taught the girls at that time.) While the number of IHMs in the classrooms may be smaller today, their shared mission with the Jesuits and their impact at Gesu School has grown strikingly.

Today, with your collaboration, the IHMs bring their philosophy that "every child can learn" to Gesu's classrooms through their superb leadership and support of a strong corps of lay faculty, staff and volunteers. They battle the increasingly challenging problems of poverty, drugs, and violence now pervasive in North Philadelphia to ensure that our children's dreams to become teachers, doctors, lawyers, and police officers might become reality.

"Each IHM sister, from the first ones in the 1890's to Sister Ellen Convey and



Sister Patricia McGrenra in the present day, has spent untiring efforts for the cause of Catholic education in North Philadelphia. The sisters are proud to be able to share their IHM charism of 'Love, Creative Hope and Fidelity' each and every day at Gesu by their lives as well as by their teaching!" explains Sister John Evelyn DiTrollo, first assistant to the IHMs' General Superior.

Trustee Bob McAlaine sums up principal Sister Ellen Convey's role at Gesu in two words: "the GLUE." "She serves as she leads," a teacher explains as she recounts how her first-day-on-the-job jitters were relieved when Sister Ellen suddenly appeared to help unpack her car.

Vice principal and counselor Sister Patricia McGrenra is equally vital to the school community's well being. "There is so much to say about Sister Pat's intelligence, insight, hilarious sense of humor...and unselfishness, that I don't know where to begin or end. I always tell her she's the



Sr. Pat McGrenra, Sr. Ellen Convey, Sr. John Evelyn DiTrollo, Sr. Elaine de Chantal Brookes, Sr. Rita James Murphy, Sr. Helen Thomas McCann, and Sr. Joanne Ralph enjoy the gala in May. Over the years, many IHMs have transformed students' lives here at Gesu.

Energizer Bunny in a habit," says fellow school counselor M.M. O'Neill.

Gesu has also been blessed to have the expertise of Sister John Evelyn DiTrollo, Sister Patricia Fadden, and Sister Margaret Gradl on our Board of Trustees for a number of years.

We thank the IHMs for 120 years of faithfully focusing on each and every child. We also thank you, our supporters, without whom the IHM mission at Gesu would be impossible.

From the poet to the struggling reader, the artist to the athlete, every child can succeed at Gesu, thanks to the programs you make possible.

Art. Advanced Writing. Learning Support. Music. The IHMs' commitment to their maxim "Every child can learn" manifests itself in Gesu's myriad of offerings.

"The programs that Gesu offers students, such as the Advanced Writing and Math programs, helped build my confidence in subjects that are among the toughest to grasp for many

students. It wasn't until I entered high school that I realized how much these programs benefited me. The class work came easily to me and by my sophomore year I was placed in honors classes at Springside School."

—Ashlei '06 is a junior at Syracuse University majoring in biology and cultural anthropology. She plans to attend veterinary school after completing her bachelor's degree.



WHEN YOU CHAMPION TEACHERS, YOU TRANSFORM LIVES.

With your help, Angela Keeler strives for the *Magis* as she cultivates the curious minds in her care.

Seventh grade teacher. Cheerleader on the sidelines. Forensics team chaperone. Service-learning co-leader. Student Council moderator (who accepted the invitation to take on the role with a resounding “Yes! Yes! Thank you!”). “There is no limit to her generosity,” principal Sister Ellen marvels of Angela Keeler, the 2011-2012 winner of Gesu’s Knetzger Teaching Prize. “She is creative and innovative, and she always goes the extra mile.” The Jesuits would call it reaching for the “*Magis*”—striving to do and be “greater” in service to God. It seems to be the unspoken motto of Keeler’s life.

At Gesu, Keeler has found an environment that resonates with her generous approach to life and work.

“Gesu’s leadership is always asking the teachers to do more, and giving us the tools to do it,” she explains. She particularly values the opportunities for growth and professional development afforded Gesu’s faculty. It fits well with one of her maxims of teaching: “If I stop learning, then I don’t belong in the classroom.”

This year, Keeler and fellow 7th grade teacher JoAnn Young will stretch

their minds and abilities—as well as their students’—as they integrate a new service-learning program into the curriculum with the help of the organization Need In Deed. Keeler and Young will guide students as they choose and research an issue, examine the root causes of the problem, consider solutions, and implement their service project.

In Keeler’s student-centered classroom, where hot-button topics like morals and faith are covered as part of the curriculum, students are encouraged

to voice their opinions—respectfully. “It’s about their journey. I want my class to be a safe place for dialogue,” she explains.

“I love my job,” Keeler beams, “though I wonder

if there is more that I could be doing. Hopefully, with prayer, I will just keep giving 100%.” What better definition is there of the *Magis* in action?

Thank you for bringing teachers like Angela Keeler to Gesu School’s classrooms, and giving them the tools they need to transform lives.

The Knetzger Teaching Prize, endowed by a gift from Jay and Kathy Sherrerd in memory of Gesu trustee Edwin Knetzger, is presented annually to that faculty member demonstrating the highest quality of teaching ability and commitment.

The 2012 Knetzger Teaching Prize winner Angela Keeler (center) celebrates the last day of school with rising 8th graders Shania and Leroy.



Skillful guidance of Student Council shapes servant-leaders.

Moderating a student leadership activity like Student Council requires tremendous talent—too much adult guidance defeats the purpose, but not enough can leave the group floundering. Since resurrecting Gesu’s Student Council when she joined the faculty three years ago, Angela Keeler has displayed that rare gift for empowering students to take the reins, making Gesu’s Student Council a positive presence felt throughout the school. From planning presentations on bullying to organizing school dances, the Student Council has added tremendous energy to Gesu’s atmosphere.

“To me student council is about leadership and service,” explains Kimberly ’12, Gesu’s 2011-2012 Student Council president and a freshman at Merion Mercy Academy this year. “We always try to lend a hand to those who ask and even those who don’t. We also try to make the school year fun and exciting by listening to everyone’s ideas.”

“I’m always impressed by how incredible and gifted the students are, and what they can put together in three weeks,” says Keeler. We can’t wait to see what our Student Council alumni put together in their lifetimes!



KEY MOMENTS

2011-2012

- September **A year of “firsts” begins with the first day of school.** New President and CEO Bryan Carter greets students for the first time; teachers begin their first year teaching from the newly adopted Common Core Standards; our first Assistant Dean of Students, Troy Sams, begins his first year helping students build positive social skills.
- November **At the 14th Annual Symposium on Transforming Inner-City Education we explore the topic of educating inner-city children in the 21st century.** Visit www.gesuschool.org/2011symposiumrecap.html to listen to a recording or review the transcript.
- February **A \$100,000 challenge grant from The 25th Century Foundation helps Gesu establish a technology endowment.** The fund will help keep Gesu’s technology resources on the cutting edge.
- March **Board Chairman Gordon Cooney, a managing partner at Morgan Lewis, and his client John Thompson, a death row exoneree, speak to Gesu’s 7th and 8th graders as part of the Gesu Speaker Series.** Other speakers this year included State Treasurer Rob McCord, introduced to Gesu by Board Chairman Emeritus Win Churchill, and Alexis Moore, daughter of local civil rights activist Cecil B. Moore.
- May **This year’s gala, Yearbook: A Gesu Year in Review, honors Gesu Spirit Medal recipient Bob McAlaine.** Under the leadership of co-chairs Jennifer & Kevin Kolmer, Pat & Allan Murphy, Keith Pension, and Eilise & Bill Rouse, the celebration raised \$312,000 for Gesu’s children and brought new friends to Gesu. Mrs. J. Maxwell Moran was the presenting sponsor.
- Andrea Carter’s 6th grade class hosts Mayor Nutter for a game of trashcan basketball.** Check out the video that aired on Action News at www.gesuschool.org/NewslettersPublications.htm.
- June **Robert Bogle, President and CEO of *The Philadelphia Tribune*, addresses Gesu’s Class of 2012 at graduation.** High school destinations included Merion Mercy Academy, Saint Joseph’s Prep, and the new Cristo Rey Philadelphia High School, thanks to our school counselors who work hard to match students with high schools appropriate for their unique situations.



Eighth grader Jala presents symposium panelist Robert Birdsell, President and CEO of the Cristo Rey Network, with a piece of student artwork. We hope you can join us for this year’s symposium, which is scheduled to take place on November 1st. Visit www.gesuschool.org/2012symposium.html for more information.



This year’s Gesu Spirit Medal recipient, Bob McAlaine, catches up with Thomas '06, the second of many Gesu students Bob and his family have sponsored over the years. Thomas is pursuing his bachelor’s degree at West Chester University.



Daja, Lauren and Kendall anticipate walking down the aisle to Pomp and Circumstance. This fall, they began high school at Little Flower, The Woodlynde School, and G.W. Carver High School for Engineering and Science respectively.

FINANCIALS

At Gesu School, we strive to steward your gifts wisely so as to have the greatest impact for our students. We are proud that our fiscal responsibility has earned us Charity Navigator's highest rating for six consecutive years, putting us in the top 3% of all charities reviewed.

We invite you to view our audited financial statements and Form 990 on our website at www.gesuschool.org/financials.html

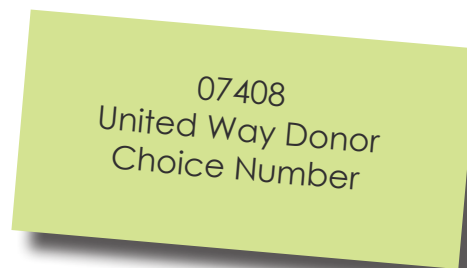

Donor Andy Anderson examines a piece of student artwork before bidding on it at the gala. The pieces up for auction represented some of the most stunning work students created in teacher Linda Hartzell's art classes.



8th grader Alaya shows off the cookies she and her team baked on the roof using the solar-powered oven they invented and built. Experiences in Gesu's staffed science lab build students' skills and confidence for high school science.



Kindergartners and 6th graders enjoyed a trip to Blue Elephant Farm thanks to Christa and Calvin Schmidt. Real-world experiences like this one bring learning to life for our students. Earlier in the year, the Schmidts also generously hosted the gala kick-off party.



Second graders Niyere, Niarah and Naseam pose for a photo with Joseph Conyers of The Philadelphia Orchestra. The 2nd through 4th graders grow in appreciation of music through The Philadelphia Orchestra's Partnership Program. Students also enjoy the benefits of weekly music class with Mr. Ratliff.

Board of Trustees

J. Gordon Cooney Jr., *Chairman*
Robert M. McAlaine, *Vice Chairman*
Bryan H. Carter, *President/CEO*
Keith M. Pension, *Secretary*
Barbara Renninger, *Treasurer*

Winston J. Churchill, *Chairman Emeritus*

John E. Backe
Scott A. Beaumont
Edward F. Beckett
Rev. George W. Bur, SJ
Rev. William J. Byron, SJ
Roger Carolin
Joseph J. Cathcart
Ellen Churchill
Terence J. Connors
James L. Crawford Jr.
John J. Curry
Gerard J. Davies
Thomas A. Decker, Esq.
John J. DiIulio Jr., Ph.D., *Advisory Trustee*
Vivienne Lambert Ehret
Leon Ellerson
Rosemary Español, CFM
Christopher C. Fallon, Esq.
Peter G. Gould
James F. Higgins '45
Philip J. Kendall
Leonard M. Klehr, Esq.
Lisa Korn-Blank
John Krzeminski
Nyree S. Lyons, RN '95
Byron A. McCook, Ed.D.
Peter S. Miller
Peter Morse
Hon. Michael A. Nutter
Kay O'Grady
Kenneth Phelan
Stephen S. Phillips
Louis R. Pichini
Steve S. Piltch
Julia M. Rafferty, Esq.
Eilise Rouse
Rev. Daniel Ruff, SJ
Susan Martinelli Shea
Daryl J. Shore '94
Boreta Singleton
Babette Snyder
Mark I. Solomon
Sr. Mary Ellen Tenny, IHM
Rev. Stephen D. Thorne
Sr. Janet Mary Walters, IHM
Paul M. Welch
Randi Zemsky

Management Team

Bryan H. Carter, *President*
Sr. Ellen Convey, IHM, *Principal*
Fr. Neil Ver'Schneider, *Assistant Principal*
Sr. Patricia McGrenra, IHM, *Assistant Principal*
Seán Lavelle, *Vice President of Development*
Bob Gagliardi, *Finance Director*

THANK YOU TO OUR 2011-2012 FISCAL YEAR DONORS.

You helped shape 450 futures!

Pierre Toussaint Society

\$50,000 & Above

Gesu School recognizes our leadership level donors who have made gifts of \$50,000 and above with membership in the Pierre Toussaint Society. Venerable Pierre Toussaint, the society's namesake, is a hero from our Catholic heritage. Born into slavery in Haiti in the early 19th century, Pierre Toussaint was brought to New York City, where he became a successful hairdresser. He used his earnings to free many slaves and finally himself. Once a free man, he performed many acts of charity, including the establishment of an orphanage and a school for black children. When most fled the city during a yellow fever epidemic, he stayed to nurse the sick. His dedication to the well-being and education of the poor makes Pierre Toussaint a fitting patron for Gesu and our donors.

Anonymous

The 25th Century Foundation

Backe Foundation

Eastern Alliance Insurance Company

Estate of Abby Ann K.T. Van Pelt Griscom

The James & Agnes Kim Foundation

Anne & Bob McAlaine

Mr. William C. McAlaine

Mrs. J. Maxwell Moran

The Philadelphia Charity Ball

PNC

Restall Charitable Trust

United Way of Southeastern PA

“For many young people in our affluent society, the biggest challenge they face is getting into the Ivy League. But for many children living in the inner-city, the stakes are much higher. Will they get shot, go to prison, or succumb to drugs or poverty before their potential is realized? Or will they grow into proud, competent, productive, responsible adults? If they are not on the right course by graduation from 8th grade, the odds are highly stacked against them. We support Gesu School to give children in North Philadelphia the chance they deserve.”

—Anne & Bob McAlaine

Pierre Toussaint Society

Visionaries

\$25,000 to \$49,999

Anonymous

ACE Group

Bryn Clovis Foundation

Gordon & Gretchen Cooney

Gloria & Jonathan Detwiler

Hagan Foundation

Hamilton Family Foundation

Ethel Mae Hocker Foundation

Jacqueline Badger Mars 2009

Charitable Lead Trust

Martha & Peter Morse

Keith & Frank Pension

The PoGo Family Foundation

Mr. Alan W. Rutherford

Mr. & Mrs. A. Morris Williams Jr.

Marcy & Eustace Wolfington

Builders

\$10,000 to \$24,999

Arrupe House Jesuit Community

Judy & Scott Beaumont

Donna & Jon Boscia

Cathy & Jack Brennan

Caroline Alexander Buck

Foundation

Gretchen & Stephen Burke

Mr. & Mrs. Bradley E. Cannon

Ms. Kathleen Cannon

Ellen & Win Churchill

Cozen O'Connor

Tad & Candy Decker

Decon Labs

Mr. & Mrs. John C. Dodds

Tony Genuardi

George Woodward Co.

Hager Family Charitable
Foundation

Mr. & Mrs. Rod Henkels

Ms. Hettie J. Herzog

Mr. & Mrs. James F. Higgins '45

Dr. Helen & John Horstmann

Howley Family Foundation

Mr. Robert J. Jarvis '40

Jesuit Community, Saint Joseph's
University

Paul E. Kelly Foundation

Marguerite & Gerry Lenfest

H. Chase & Ana Maria Lenfest

Foundation

M & S Foundation

Dr. & Mrs. G.L. Marks

Maryland Province of the Society
of Jesus

Jami McKeon & John Hollway

Meadowbrook Charitable Trust

Medtronic Foundation

Allan & Pat Murphy

Joanna & Ken Phelan

The Philadelphia Contributionship

Insurance Company

Mary Ann & Steve Phillips

Barbara & Scott Renninger

Ralph & Bette Saul

Mr. & Mrs. Gary G. Schlarbaum

The Scholler Foundation

Kathleen & Frank Seidman

Ms. Susan M. Sherrerd

Jessie Simpson Trust

Paula & Mark Solomon

UHS of Pennsylvania, Inc.

Vertical Screen, Inc.

Juliet Spitzer, Philip Wachs &
Family

Mr. Karl A. Wagner III

Chairman's Circle

\$5,000 to \$9,999

2004 Carita Foundation, Inc.
Mr. & Mrs. Brian D. Annear
Ed & Janet Antioian
Mr. & Mrs. Richard A. Ashley
John & Barbara Bava
Bridge Educational Foundation
Bryn Mawr Trust
Ms. Connie Buckley
Walter W. Buckley, Jr.
Hana & Don Callaghan
Christina & Joe Cathcart
Cigna
Karen & Terry Connors
Ms. Patricia R. Cooney
Jennifer & John Curry
Judy & Rard Davies
Deloitte LLP
Mary J. Donnelly Foundation
Mr. & Mrs. Roger A. Early
Ms. Vivienne Ehret
Leon Ellerson & Sandra Lee Curry
Falconhead Foundation
Chris Fallon
Ms. Ellen Farber
Beth & Dan Fitzpatrick
Fox & Roach Charities
Friends of Gesu
Mr. & Mrs. Kenneth G. Gamble
Mr. & Mrs. William Garbose
Jim & Kay Gately
Mr. & Mrs. Dominic S. Genuardi Jr.
GlaxoSmithKline Matching Gifts
Program
Ms. Frances Gray
Harmelin Media
David & Anne Hilton
Juliana Hike Fund-Non-Endowed of
The Philadelphia Foundation
Karen & Charlie Keller
Susan & Lennie Klehr
Mr. & Mrs. Thomas Kirker
Mr. & Mrs. Kevin Kolmer
KPMG LLP
John & Lydia Krzeminski
Danielle & Scott Kulicke
Mr. & Mrs. Martin R. Lautman
Peter & Kathy Linneman
Mr. & Mrs. Terrance G. Lohr
The Loyola Foundation
Mr. Rob Maliff
Mr. Keith McClain '89
The McNerney Foundation
Mr. & Mrs. Paul F. Miller Jr.
The Mitchell & Hilarie Morgan
Family Foundation
Mr. & Mrs. Charles Murray
John & Lilli Neff
Mr. & Mrs. James A. Nolen IV
Kay & Jerry O'Grady
The Phyllis Palmer Charitable Trust
Mr. Bruce A. Peacock
Penn Liberty Bank

Mr. & Mrs. Louis A. Petroni
Ms. Molly Pierce
Mr. Lou Pichini
The Posel Foundation
Mr. & Mrs. Seymour S. Preston III
Prudential Foundation
Julia M. Rafferty, Esq.
Mr. & Mrs. Douglas Ralph
Barbara & James Richardson
Roberts Family Foundation
Eilise & Bill Rouse
Dr. Caren Lambert
& Mr. Charles Ryan
Ryan Family Fund of The
Philadelphia Foundation
Ms. Kristin Hayes
& Mr. Thomas J. Sharbaugh
Ms. Anne C. Sherrerd
Sisters, Servants of the Immaculate
Heart of Mary
Tina & Albert Small
Babette & Harvey Snyder
Mr. & Mrs. Frank Sowinski
Stradley, Ronon, Stevens,
& Young, LLP
Truist
The Victory Foundation
Mr. & Mrs. Charles J. Walsh
Kevin W. Walsh Foundation
Mr. & Mrs. David N. Watson
The Welch Family /
Mr. & Mrs. H. R. Welch Jr.
and Mr. & Mrs. Paul Welch
The Paul M. Welch Fund of The
Philadelphia Foundation
Wells Fargo Foundation
Wells Fargo Insurance Services
USA, Inc.
Mr. & Mrs. John K. Wildemore III
Ms. Beverly Wilson
Leslie Miller & Rich Worley
Z Foundation of Gulf Coast
Community Foundation
of Venice
Randi Zemsky & Bob Lane

President's Circle

\$2,500 to \$4,999

Alston-Beech Foundation
Mr. James Balaschak
BNY Mellon
Ms. Joanne E. Boylan
Mr. & Mrs. J. Mahlon Buck Jr.
Mr. & Mrs. J. Brian Carden
Chubb & Son
Citizens Bank of Pennsylvania
Delaware Investments
Dolfinger-McMahon Foundation
Rosemary Español, IEI Group
Mr. & Mrs. Robert A. Fox
Herman Goldner Company
Barbara & Steve Hildenbrand
Mr. & Mrs. James H. Hill Jr.
Gary & Patty Holloway

Jesuit Community, Scranton
K Ten Kids Foundation
Mr. & Mrs. Bruce C. Lindsay
Barbara & Peter Miller
Mr. & Mrs. Gerard P. Mullane
Mr. & Mrs. Thomas M. Muth
New York Life Foundation
Mr. & Mrs. Paul C. O'Grady
PENN Capital Management
Steve Piltch & Sunny Greenberg
Pimco Foundation
The PNC Foundation
Mr. James H. Proferes
Mr. & Mrs. William H. Siegl
St. Joseph's Preparatory School
St. Thomas More Society of
Philadelphia
St. Thomas of Villanova
Ms. Candice E. Stack
& Mr. Travis P. Whitten
Mr. Craig T. Stack
Melissa K. Stack, Esq.
Mrs. Eleanor Ver'Schneider
Mr. & Mrs. Joseph F. Waterman
Wells Fargo Foundation

Principal's Circle

\$1,000 to \$2,499

Anonymous (2)
Aetna US Health Care
Dr. & Mrs. Todd J. Albert
The Alpin J. & Alpin W. Cameron
Memorial Fund
Mr. Andy Anderson
Nate & Allyson Andrisani
The Barra Foundation
Dick & Clark Baruch
Mr. & Mrs. Leif C. Beck
The Beneficial Foundation
Ms. Melissa Bomes
& Mr. Adam Winkler
Ms. Irma T. Brown
Lynne & Jim Brown
Susan & Stephen D. Brown
McBee & Anne Butcher
Mr. & Mrs. Douglas S. Callantine
Jayme & Bryan Colket
ConocoPhillips
Mr. & Mrs. James M. Davidson
Dr. & Mrs. John J. DiIulio Jr.
Winnie & JB Doherty
Mr. & Mrs. Robert Downing
Ms. Cathy Elkins
Nancy McAlaine Evale
Mr. & Mrs. Joseph J. Fenkel
Liz & Jim Foo
Mr. & Mrs. Timothy E. Foster
Mr. & Mrs. Jerry Georges
Mr. Steven Guyer
Mr. Fred A. Hargadon
Mr. & Mrs. Harry E. Hill
Mr. & Mrs. W. Anthony Hitschler
Steve & Florence Homer
Mr. & Mrs. Jeffrey A. Honickman
Mr. & Mrs. Tayo Ibikunle
Jackie & Aram Jerrehian
Netchen & Ed Kaier
Mr. & Mrs. Keith A. Kasper
Kelly Family Foundation
Kenelm Foundation
Lehigh Gas/Gala's Exxon/Franklin
Mills Exxon
Bill & Lois Leith
Mr. & Mrs. Timothy P. Letter
Ms. Kathleen M. Darwin
& Mr. Patrick Liedtka
Mr. & Mrs. Thomas J. MacCroy
Mr. & Mrs. Robert P. McCabe
Della & Byron McCook
Ms. Carol McMichael
Bill & Katie McNabb
Mondrian Investment Partners
(U.S.) Inc.
Mr. & Mrs. Hugh Moulton
Mr. & Mrs. John J. Murphy
Ms. Linda M. Buchheit
& Mr. Shaun F. O'Malley
The Ounsworth-Fitzgerald
Foundation
Mr. & Mrs. Peter J. Owens
Ms. Gigi Georges Oxman
Mr. & Mrs. John T. Paul
M. San Miguel Paulson
& James A. Paulson
Ms. Catherine E. Peacock
Ted & Mary Anne Regan
Mr. George C. Robinson
Mr. & Mrs. Michael J. Rotko
Saint Martin de Porres School
SEI Investments Company
Ms. Susan Martinelli Shea
Mr. & Mrs. James H. Simon Jr.
Ms. Moira C. Sims
Mr. & Mrs. Colby H. Snyder
Skip & Deirdre Snyder
Anne & Tom Toscani
United Way of Rhode Island
Susan & Bill Untereker
Hall & Sherry Vetterlein
Villanova Faith & Life Community
Fay Vincent
W. O'Neil Foundation through
the NativityMiguel Network of
Schools
Sally & Kent Weymouth
Loretta T. Whalen
The William Penn Foundation
Ms. Therese Woodman
Mr. & Mrs. Francesco A. Zampetti Jr.
Mr. Joseph S. Zuritsky

Chaplain's Circle

\$500 to \$999

American Insurance Group, Inc.
America's Charities
Dr. & Mrs. Harry J. Barr
Ann R. Baruch
Peter A. Benoliel & Willo Carey

Mr. & Mrs. Jeffrey A. Boortz
Amy Brenner
Mr. & Mrs. Walter W. Buckley III
Mr. Charles Capaldi
Mr. & Mrs. Michael B. Cary
Richard & Stephanie Cash
Valerie & Laurie Castleman
Daniel J. Keating Company
Mr. & Mrs. Rodney Day
Mr. & Mrs. Robert J. Delaney
Mr. Domenic Dell'Osso
Gloria & Jack Drosdick
Ms. Sharmaine E. Ellison
Mr. & Mrs. Andrew Farella
Lori A. Flick
Mr. George M. Gowen Jr.
Ms. Charlene M. Guyer
Louise & Ken Hagstrom
Mr. & Mrs. Adam J. Hepp
Mr. Joseph Herbst
Mr. Robert Howard
Dr. & Mrs. Gregory C. Kane
Mr. Joseph G. Keefer
George P. Keeley
Mr. & Mrs. Donald C. Kupersmith
Lori L. Lasher, Esq.
Seán & Shannon Lavelle
Ms. Elizabeth A. Lynch
Mr. & Mrs. Charles A. Marsh
Mr. & Mrs. David W. Maxey
Elisabeth E. McCord Fund
Bill McCusker
Mr. & Mrs. Neil J. Minihane
Ms. R. Bernadette Montemayor
Ms. Constance C. Moore
The Murphy Charitable Foundation
Pamela H. Nagy, MD
Mr. & Mrs. Eric W. Noll
John & Peggy O'Brien
Mr. & Mrs. James O'Connor
Dr. & Mrs. Bert O'Malley
Mr. & Mrs. Gerald P. O'Neill
Ted Rauch
Mr. & Mrs. Thomas J. Saporito
Mr. Daryl J. Shore '94
Dr. Constance Silver
Mr. Robert J. Sims
Mr. Martin A. Smith
Mr. & Mrs. John R. Suria, Esq.
Frances Tenney Sands
Mr. J. Mace Thompson
Ms. Catherine P. Turcich
United Way of Chester County
The Vanguard Group Foundation

Faculty Circle

\$250 to \$499

Sam & Mary Allen
Mr. & Mrs. Frank Baird
Mr. Thomas E. Beach
Mr. & Mrs. Michael Berman
The Boeing Company
Patti & Dave Boreanaz
Mr. & Mrs. Joseph J. Boyle Jr.

Mr. & Mrs. James M. Buck III
Mr. & Mrs. Bryan Carter
The Employees of Clark Capital
Management
Kelly & Edward Conway
Mr. Donald B. Crawford
Cristo Rey Philadelphia
Alice & Craig Cullen
Alice & Charles Dagit
Mr. & Mrs. Joseph P. Denny
Ms. Gail White Dillon
Ms. Helen G. Drozdowski
Ehret Construction Company
Ritson & Julie Ferguson
Mr. John Fleming III
Ms. Valistene Fontaine
Mr. Jerrold K. Footlick
Mr. & Mrs. Ernest R. Forcino
Ms. Dania Mercadante Green
& Mr. Eric J. Green
Mr. Clay W. Hamlin III
Mary & William Hangley
Joseph & Kathryn Hartnett
Mr. & Mrs. Richard A. Hocker
Holt Family Foundation
Ms. Mary Jane Johnson
Information Technology Advisory
JP Morgan Chase Foundation
Mr. Scott Kirker
Mary & Justin Klein
Ms. Anne Kozul
Margaret H. Lonsetta
Carolyn Lyons
Dan & Ruth MacMullan
Helena Grady & Joel Maruchek
John & Gwen McConnell
Mr. Jack McGrath
Barbara & Edward Mooney
Elizabeth & Edward Mooney
Mr. & Mrs. Gregory Moore
Mr. & Mrs. Anthony Nichols Sr.
Paul & Megan Nolen
Dr. & Mrs. Alan R. Pope
Mr. Stephen J. Porth
Mr. & Mrs. Peter K. Radtke
Shelley & Eric Rahe
Mr. & Mrs. Ronald Rubin
Mr. & Mrs. David S. Ryder
Saint Joseph's University
ACESJU Program
Mr. & Mrs. Scott D. Schumacher
Mr. & Mrs. William R. Sharp Jr.
Mr. & Mrs. Samuel S. Stroud Jr.
Mr. & Mrs. John W. Swope
Rev. Stephen D. Thorne
Marianne Hooker
& Philip Tramdock
Mr. Kirk Trautman
Travelers Community Connections
Lee & Bill Warden
Mr. & Mrs. William Watkinson
David W. Weston, DDS
Mr. & Mrs. M. Curtis Young
Dana & Jim Zdancewicz

Scholars' Circle

\$100 to \$249

Anonymous (2)
ACE Charitable Foundation
Mr. & Mrs. Kenneth J. Adelberg
Mr. & Mrs. James H. Agger
Mr. & Mrs. Christopher M. Annear
Mr. & Mrs. Henry A. Backe
Msgr. Francis X. Barrett
Ms. Jennifer N. Baxter
Charles J. Becker & Brothers, Inc.
Ed Beckett
Mr. Jovan M. Bennett '01
Ms. Kimberly S. Bixby
Mr. Joseph S. Blancuzzi
Tink & Joe Bolster
Eileen & Neil Brazitis
Ms. Sarah E. Brenner
Ms. Terry Brown '61
& Mr. Ronald Brown
Mr. Thomas F. Bur
Ms. Monika Burke
& Mr. Kresimir Starcevic
Mr. & Mrs. James A. Byrne III
Ms. Doris M. Byrnes
Mr. & Mrs. John E. Calnan
Ms. Livia Capaldi
The Capital Group Companies
Charitable Foundation
Mrs. Joseph L. Castle
Mr. Nathaniel Carter
Ms. Christa C. Chakejian
Mr. & Mrs. John M. Chapman
Christopher J. Churchill, Esq.
Mrs. Constance B. Clery
Mr. Birchard T. Clothier
Mr. & Mrs. Joshua Cohen
Joan & Jim Conmy
Mr. & Mrs. Peter J. Connors
Mr. Michael Cook
C E Cornelius
Mr. John R. Corrigan
Mr. & Mrs. H. Vance Coulston Jr.
Marvin & Susan Cravetz
Rosemary & Jay Crawford
Ms. Lois S. Cronholm
Ray Crosta
Mr. & Mrs. Kevin Crow
Mr. Michael D. Daneker
Mychael Davis
Mr. John G. Dent
Ms. Kay Dewane
Mrs. Nancy M. Diaz
Nancy & Don Donaghy
Jennifer & Jane Donahue
Mr. & Mrs. Michael F. Doyle
Mr. & Mrs. Peter R. Duffy
Karen & Philip Earley
Mr. & Mrs. Charles F. Ehlers
Ms. DD Eisenberg
Mr. & Mrs. Michael J. Emmi
Mr. & Mrs. Jeffrey S. Engelman
Mr. Thomas A. Falin
Dr. & Mrs. James G. Faunce III

Mr. Rob Ferguson
Dick Fitzgerald
Ms. Mary Ann Flanigan
Mr. & Mrs. Brian A. Fleming
Ms. Caroline Flotron
Mr. & Mrs. Kevin Flynn
Mr. Bryan E. Forcino
Mr. & Mrs. Theodore C. Forrence
Ms. Brigid Foster
Mr. & Mrs. Doug J. Fritts
Dan Gannon
Ms. Geraldine Johnson Geckle
Ms. Nichole Geiger
Mr. Mitch Gerstein
Mr. & Mrs. William Y. Giles
Mr. & Mrs. Patrick B. Gillespie Jr.
Mr. & Mrs. Michael M. Gottlieb
Mr. David J. Gracia
Mr. & Mrs. Charles J. Grandi
Dr. & Mrs. Bernard J. Grimes
HTI
Ms. Jewell Hall '52
Claire & Clay Hardon
Mr. John M. Hargadon
Mr. & Mrs. Ryan Harrington
Ms. Lena Haugen
Mr. & Mrs. Charles Heuisler, Esq.
Mr. Brian P. Higgins
Ms. Leticia Egea-Hinton
& Mr. Henry Hinton
Mr. & Mrs. C. Clark Hodgson Jr.
Mr. David Hollander
Peggy West & Charles Honart
Dr. & Mrs. Joseph P. Horstmann
Mr. & Mrs. Morton Howard III
Mr. Eric C. Jones
Ms. Meredith S. Jones
Mr. & Mrs. William P. Jones
Mr. & Mrs. William R. Jordan
Mr. Patrick Kain
Mr. & Mrs. Martin P. Keane
Mr. Christopher Keblusek
Dr. & Mrs. Francis X. Keeley
Ms. Margaret Mary Kiely
Kilbane & Wise Company, Inc.
Mr. & Mrs. Joel S. Lawson
Mr. & Mrs. James O. Lee
Debbie & Stephen Lee
Mr. & Mrs. Stephen H. Loizeaux
Ms. Nyree S. Lyons, RN '95
Ms. Maryann Mackey
Ms. Joan W. Mackie
Mr. John W. Madsen
Mr. & Mrs. Joseph C. Maguire
Ms. Patricia Mallon
Andrew & Caitlin Mariniello
Ms. Eileen B. Martin
Betty & Greg Martin, and Dan, Eric
and Owen
Mr. & Mrs. Daniel P. McAlaine Jr.
Mr. & Mrs. Gerald McBride
Mr. & Mrs. Matthew H. McCloskey IV
Mr. & Mrs. Joseph A. McCreesh
Jim & Mary McCue
Walter & Rosemary McDonough

Frances McElroy
Mr. & Mrs. James E. McFadden '46
Grace McDonald McGinn '43
Mauri & Bob McKee
Mr. & Mrs. William A. McKenna
Mr. & Mrs. James P. McNally '41
Ms. Rosalie M. Minder
Joseph Mingroni
Mr. & Mrs. Paul Monaghan Jr.
Ingrid & Kim Morsman
Ms. Catherine Muller
Mr. & Mrs. Thomas M. Murphy
Mr. & Mrs. Drew Murray
James P. & Carole A. Murray
National Liberty Museum
Dr. & Mrs. R. Barrett Noone
Ms. Rita Northen
Mr. Patrick M. Nowlan
Mr. & Mrs. Christian Noyes
Mr. & Mrs. Joseph D. Olivieri
Judy & Rick Owens
Dr. & Mrs. Robert Palestini
Ms. Rakhee Patel
PJM Interconnection LLC
Chris & Kathy Polites
Mr. & Mrs. Joseph J. Radaszewski II
Ms. Ann R. Rafferty
Mr. John M. Rafferty
Mr. Raymond R. Rafferty III
Mr. & Mrs. Kevin C. Roche
Dr. & Mrs. Ned Ryan
Ms. Sunny Richman
& Mr. John A. Ryan '41
Mr. & Mrs. Edward S. Rybacki
Mr. & Mrs. Derek Ryder
Jeannie & Tom Schaeffer, and TJ,
Matthew, Amy and Brian
Mr. & Mrs. Bernard P. Schaffer
Rose & Andy Schatz, and Maura,
Drew, Emma, Kayla and Olivia
Ms. Shirley A. Schloop
Mr. Matthew Schoettler
Ms. Winifred Shaw-Hope
Libby Sherry
Mr. Matthew Shevlin
Mary T. Shields
Mr. & Mrs. Michael P. Shouvlín
Mr. Paulo Silva
Mr. & Mrs. James Solderitsch
Mr. & Mrs. James A. Spinelli
Mr. Robert E. Spross '42
Bill Stabert
Mr. & Mrs. Harry W. Strahlendorf
Target
Ms. Brianna M. Taylor
William R. Thomas, Esq.
Ms. Catherine M. Thompson '38
Thomson Reuters My Community
Program
Tipping School Pictures
Mr. & Mrs. David P. Tomlinson '46
Mr. Francis Tomlinson
Mr. & Mrs. Edward J. Trainer
Drs. Stephen & Elizabeth Treat
Mrs. Janet Trombley

Mr. & Mrs. Andrew J. Vecchione
Mr. Eugene L. Ver'Schneider
Mr. & Mrs. Edward B. Walsh
Penelope Watkins
Ms. La Keshia Waugh
Mr. & Mrs. Charles K. White
Mr. Raymond F. White
Ms. Eleanor K. Williams
Ms. Julie D. Williams
Ms. Cathy Willoughby
Mr. Robert J. Wilson Sr.
Harry & Eileen Workman
Mr. & Mrs. James F. Young
Mr. Frank J. Zadlo
Gail & Stephen Ziring
Steve & Nina Zodtner

Team Gesu Gifts up to \$99

Anonymous
Action Plumbing, Inc.
Ms. Nona Almashi
Mrs. Jeanne Annarelli
Mr. & Mrs. Vincent J. Arcana Jr.
Ms. Kristin Atkinson
Mr. Charles E. Baker
Barnes & Noble Valley Forge
Ms. Anne E. Bartolomeo DeSipio
Ms. Sarah T. Beck '43
Mary Anne & Frank Benner, and
Kerri, Danielle and Chissy
Mr. & Mrs. Joseph M. Blaston
Ms. Danielle Bloomfield
Ms. Meredith Boice
Ms. Ellen M. Bourbon
Ms. Tara Boyd
Mr. Christopher Bozzi
Ms. Erica M. Branch '63
Ms. Mimsi Brenner
Mr. & Mrs. James E. Breslin
Ms. Savannah Brier
Mr. Dudley Bright
Ms. Amelia Brignola
Tony & Peggy Bur
Ms. Susan Cantando
Florence & Daniel Carboy '43
Mr. & Mrs. Joseph W. Carr
Mr. & Mrs. Sean P. Carter
Mr. & Mrs. Edward H. Catterson
Mr. & Mrs. Robert S. Cavanaugh
Ms. Nicole P. Clement
Ms. Patricia M. Collins
Mr. William Conners
Mr. Adam Cooper
Ms. Theresa Cox
Ms. Bridget Cunningham
Ms. Karen Gordon Cunningham
Ms. Colleen D'Lauro
Mr. & Mrs. Murdoch Dagit
Mr. Mark S. Danek
Mr. Thomas E. Darcy '46
Adelaide & Ned Davis
Ms. Jane Day
Mr. & Mrs. Scott DelOrefice

Mr. James P. DePre
Mr. Dan Di Lossi
A. Lindsay Doering, Esq.
Mr. Joe Donnelly
Mr. & Mrs. John Dougherty
Peg Dougherty
Ms. Felicia Capinas Duffy '53
Ms. Gabriella D'Urso
Ms. Lucy Edwards
Mr. & Mrs. Joseph J. Farrell
Mr. Frank Fischer Jr.
Daniel C. Fitzgerald
Dr. M. Louise Fitzpatrick
Kathy & Gary Foley, and Pat, Tim
and MaryKate
Mr. Neal Follman
Mr. & Mrs. Alex F. Formoso
Ms. Mary Jo Foster
Mr. Marc Franzoni
Mr. James J. Gately
Mr. & Mrs. Matthew Gaughan
Mr. & Mrs. John P. Gibbons
Mr. & Mrs. Kevin M. Gillespie
Ms. Sherri Gold
Ms. Barbara F. Grasso
Ms. Kelly Grattan
Ms. Jane Gravany
Greater Horizons Charity Giving
Card Fund
Mrs. Richard P. Green
Mr. & Mrs. Frank Guthridge
Mr. & Mrs. John A. Hannah
Ms. Hilary C. Hannan
Ms. Irene Hannan
Ms. Jane Harris
Ms. Corinne C. Harvey
Ms. Cheryl Henderson
Carol A. Hill / Community
Partnership School
The Hit Doctor
Ms. Kristin Hodgson
Mr. Matthew Honea
Mr. Keith Hopkins
Mr. Stephen Huczko
Martin Hughes, PhD
Mr. & Mrs. Kevin L. Johnson
Lee & Ellen Johnston
Ms. Elaine D. Kady
Helen & Eugene Kane '38
Mr. & Mrs. Thomas J. Kane, Jr.
Mr. Spence R. Kass
Mrs. Anna Mae Kattner
Ms. Angela Keeler
Mr. & Mrs. Brian J. Kelly
Mr. Thomas Killeen
Mr. & Mrs. Charles J. Klotzbucher
Richard & Eileen Knox
Robert S. Kravitz, DDS
LaMarra Construction
Mr. & Mrs. Raymond J. Leichner
Ms. Lori Levensgood
Mr. & Mrs. R. F. Lima Jr.
Ms. Vandra Lochridge
Ms. Diane V. Lynch
Mr. & Mrs. James R. Lynch

Mr. & Mrs. Leo E. Maring
Peggy & Paul Martin, and Monica,
Brynn and Catherine
Ms. Leana R. Mashaw
Mary Massimini '51
& Anthony Massimini
Mr. & Mrs. Robert D. McAlaine
Mr. Thomas S. McAlaine
Ms. Mary McAuley
Ms. Monica McCourt '54
Mr. Gregg McDonald
Mr. Myles McDonald
Mr. Kevin McGowan
Mr. James P. McKinley
Mr. & Mrs. Robert A. McLaren
Ms. Mary Hundt McLoughlin
Mr. & Mrs. Francis X. McNally '44
MembersGive
Ms. Emily Meredith
Ms. Jeanne Meredith
Mr. John A. Meyers
Mr. & Mrs. Daniel P. Miller
Ms. Dana Moore
Ms. Katrina Mortorff
Mr. John T. Mulhern '44
Mr. George T. Munyan
Mr. & Mrs. Christopher Murray
Mr. John B. Musser
Mr. Eric Myers
Mr. Michael A. Nuccio
Ms. Flannery O'Connor
Mrs. Helen M. O'Neill '51
Mr. & Mrs. Robert D. Oare
Ms. MaryAnne O'Donnell
Ms. Teresa Otterbein
Mr. Anthony Parenti
Ms. Shannon Parks
Louis & Roseanne Pauzano
PECO Energy Corporation
Rosemarie & Alexander Pedicino
Mr. & Mrs. Michael Pegg
Ginger Perrin
Mary & LJ Petroni
Mr. & Mrs. Christopher T. Pilko
Mr. & Mrs. Ralph Pinkus
Ms. Shelley Potter-Abrahamsen
Mr. Michael Poxon
Mr. & Mrs. Andrew Pressman
Mr. William A. Prince
Dr. & Mrs. Eugene Principato
Ms. Colleen Pro
Mr. & Mrs. William M. Quigley
Mr. Jonathan Quinet
Ms. Eileen C. Ramspacher
Mr. Richard H. Reid
Ms. Tisha L. Riley
Ms. Amelia Roberts '39
Ms. Jeannette Rosen
Karen & Oscar Rueda
Mr. & Mrs. Donald Runkowski
Dr. Darcy Russotto
Ms. Eileen Ryan
Ms. Jennifer Salvaggio
Ms. Joan Taranto Sargent
& Mr. Mark A. Sargent

Ms. Mary Saylor
 Ms. Christine Burns Scibetta
 Ms. Patricia M. Shaw
 Mr. Steven W. Shea
 Mr. & Mrs. Jonathan Shevlin
 Mr. & Mrs. Peter K. Sims
 Mr. Jared Smith
 Ms. Maurie B. Smith
 Ms. Stefanie M. Spinelli
 Ms. Patricia C. Stailey
 Ms. Catherine E. McCorkle
 & Mr. Jared L. Stauffer
 Ms. Merrily C. Stilwell
 Ms. Caryn Stoddard
 Ms. Margaret Stokes
 Mrs. Lakisha R. Sturgis
 Eleanor Sullivan '60
 & Hobart Sullivan
 Mr. Michael Sweeney
 Mr. & Mrs. David A. Taft
 Tasty Twisters, Inc.
 Ms. Catherine Taylor
 Ms. M. Tisdale
 United Way of Central and
 Northeastern Connecticut

Ms. Cristina Vaccaro
 Mr. Troy Vlahos
 Mr. Christiaan Wagener
 Mr. Joseph Weitzman Sr.
 Mr. & Mrs. Eric Wertz
 Brent & Janet Wham
 Mr. Richard T. White Jr.
 Mr. & Mrs. John B. Willcox
 Ms. Melinda Williams
 Ms. Catherine Wilson
 Ms. Judith Wilson
 Dr. & Mrs. James Wong
 Ms. Patricia Wotypka
 Ms. Daria Yaremko-Soroka
 Ms. Nijole Yutkowitz
 Mr. Robert Zsembik

In-Kind Gifts

Amy Brenner
 Rev William J. Byron SJ
 Ms. Keri Murschell
 Philadelphia Industrial
 Development Corporation
 Dr. & Mrs. Anthony R. Rooklin

Rosemont School of the Holy Child
 Saint Joseph's Preparatory School
 Christa & Calvin Schmidt
 Supper
 Dr. David Walker

Pro Bono Professional Services

Backe Digital Brand Marketing
 Miller Investment Management
 Morgan, Lewis & Bockius LLP

Honorary & Memorial Gifts

In Honor of John Backe's Birthday
 Mr. Christopher Keblusek

In Honor of Chris Beck
 Adelaide & Ned Davis
 Mr. William A. Prince

*In Honor of Keith Pension
 and Chris Beck*
 Adelaide & Ned Davis

In Honor of Michael Blank

Ms. Rita Northern
 Ms. La Kesha Waugh

In Honor of Mimi Bodell, SND
 Ms. Helen G. Drozdowski

In Memory of Regina Foley Burns '34
 Ms. Christine Burns Scibetta

In Honor of Charles Capaldi
 Ms. Livia Capaldi

In Honor of Dan Carboy
 Ms. Helen G. Drozdowski

In Memory of Jack Carboy, SJ
 Ms. Helen G. Drozdowski

In Honor of Mary Carboy, SSJ
 Ms. Helen G. Drozdowski

In Honor of Bryan Carter
 Walter & Rosemary McDonough

*In Honor of Stephanie Tramdock
 Cash & Richard Cash*
 Marianne Hooker & Philip Tramdock

The Magis Society

Members of the Magis society transform lives for years into the future by including Gesu School in their estate plans. For more information about how you can shape futures with your estate plans, or to notify us of inclusion in your will, please contact Seán Lavelle at 215-763-9077 or sean.lavelle@gesuschool.org.

Sigrid Berwind
 John C. Bogle
 Jean T. Dee
 Dorothy Carroll Fasy
 Marian Gaffney
 Abby Ann K. Griscom
 Bob & Anne McAlaine
 Russell E. Palmer
 Keith Pension
 Mary Ann Restall
 Ralph and Bette Saul
 John J. Sherrerd
 Agnes B. Walter

“When I first made a will 35 years ago, I had a fairly typical focus: my stepchildren and the grandchildren I presumed would follow. When I recently sat down to update the document, I realized that the ensuing years pointed toward a major change in focus. Why, I now questioned, continue to provide for those already so very well provided for? Instead, I'd like to help open up opportunities for those who have not been so amply endowed.

Of the many causes I support in life and hope to support after my death, Gesu is most important of all. For this reason, I have designated Gesu a 50% beneficiary. Because I come from

a long line of nonagenarians and am more of a spender than a saver, the sum may turn out to be rather paltry, but I love knowing that Gesu will receive half of my estate, whatever it may be. Who knows? That very knowledge might turn me into more of a saver in my remaining years!”

—Keith Pension



In Honor of Ellen & Win Churchill and Family

Mr. Christopher J. Churchill

In Honor of Win & Ellen Churchill

Mr. & Mrs. Jeffrey A. Honickman

*In Honor of Win Churchill*Sisters, Servants of the Immaculate Heart of Mary
Tina & Albert Small*In Memory of Cormac Michael Crow*Mr. & Mrs. Kevin Crow
Mr. Domenic Dell'Osso*In Honor of Rard & Judy Davies*

Ms. Gail W. Dillon

In Memory of Tom Deegan

Ms. Helen G. Drozdowski

*In Memory of**Rev. James A. Devereaux, SJ*
Anonymous
Dr. & Mrs. Francis X. Keeley*In Memory of Isabel Elkins**and James A. Devereaux, SJ*
Elisabeth E. McCord Fund*In Honor of Ms. E (Kirsten Echelmeier)*

Debbie & Stephen Lee

In Memory of Miss Margaret Evans

Mr. & Mrs. Frank Guthridge

*In Memory of Margaret M. Fedon and**In Honor of Theodore Fedus*
Mr. John W. Madsen*In Memory of Jeanne Bur Fischer*Villanova Faith & Life Community
Harry & Eileen Workman
Gail & Stephen Ziring*In Memory of Celeste Moore Gardner*Ms. Melinda Williams
Ms. Joan Taranto Sargent
& Mr. Mark A. Sargent*For the Christopher J. Georges Scholarship Fund in his memory*Mr. & Mrs. Jerry Georges
Ms. Gigi Georges Oxman*In Honor of Kelly Grattan*

Martin Hughes, Ph.D.

In Memory of Catherine Grieshaber

Mr. William Conners

In Honor & In Memory of Damon E. Guy

Mr. John W. Madsen

In Honor of the 40th Anniversary of Joan & Cas Holloway

Edna & Kenneth Adelberg

In Memory of Dean, James and Frances Isaacson, and the Isaacson, Swanson, Faulks & Bloomberg Families

Mr. John W. Madsen

In Memory of Brenda Walsh Johnson

Mrs. Mary Jane Johnson

In Honor of Steve Kaplan

Ms. Winifred Shaw-Hope

In Honor of Mike Keiser

Anne & Bob McAlaine

For the Knetzger Music Program in memory of Edwin L. Knetzger

Anonymous

In Honor of the 59th Anniversary of Aline & Al Martinelli's Engagement

Ms. Susan Martinelli Shea

*In Honor of Bob McAlaine*Sam & Mary Allen
Ms. Patricia R. Cooney
Mr. Dick Fitzgerald
Mr. Steven Guyer
Dr. Helen & John Horstmann
Mr. & Mrs. Morton Howard III
Mr. & Mrs. Charles A. Marsh
Dr. & Mrs. Bert O'Malley
Ms. Margaret Stokes*In Memory of Thomas McCarthy*

Mr. Jack McGrath

In Memory of Neil McDonald

Ms. Grace A. McGinn '43

*In Honor of Mary O'Keefe McFadden '45 on her Birthday*Mary Anne & Frank Benner, and Kerri, Danielle and Chissy
Kathy & Gary Foley, and Pat, Tim and MaryKate
Betty & Greg Martin, and Dan, Eric and Owen
Peggy & Paul Martin, and Monica, Brynn and Catherine
Mary & James McFadden '46
Jim & Michelle McFadden, and Tara and James
Tom & Sonja McFadden, and Shane and Bridgett
JoAnne & Joe McGuigan, and Connor, Caidan and Colleen
Jeannie & Tom Schaeffer, and TJ, Matthew, Amy and Brian
Rose & Andy Schatz, and Maura, Drew, Emma, Kayla and Olivia*In Memory of Rita B. Montemayor*

Ms. R. Bernadette Montemayor

In Honor of Pat & Allan Murphy

Mary & William Hangley

In Honor of Kay O'Grady

Mr. & Mrs. Michael J. Emmi

In Honor of Jerry & Kay O'Grady

Ms. Cathy Willoughby

In Memory of Ellen & Jim Ounsworth and Ellen & Jack Fitzgerald

The Ounsworth-Fitzgerald Foundation

In Memory of Anna C. Passanante and Mr. Joseph F. Passanante Sr.

Mr. John W. Madsen

In Honor of Keith Pension

Danielle & Scott Kulicke

In Honor of Mr. & Mrs. Perricone

Mr. Anthony Parenti

In Honor of Julia Rafferty and the Friends of Gesu

Ms. Ann R. Rafferty

In Memory of Mary Ann Restall

Restall Charitable Trust

In Honor of Ralph Saul's Birthday

Ms. Mary T. Shields

In Memory of Joseph D. Scarpello and in Honor of the United States Navy

Mr. John W. Madsen

In Memory of Taj Scott

The Mitchell and Hilarie Morgan Family Foundation

In Honor of Susan Martinelli Shea

The William Penn Foundation as directed by Howard Myers

In Memory of Jay Sherrerd

Mr. Fred A. Hargadon

In Memory of Bill & Margaret Smolarz

Mr. & Mrs. Donald Runkowski

In Honor of Linda Spinelli's Birthday

Mr. & Mrs. Charles J. Grandi

In Honor of Philip Tramdack & Marianne Hooker

Richard & Stephanie Cash

In Honor of Fr. Neil Ver'Schneider SJ

Mr. & Mrs. Neil J. Minihane

*In Memory of**William R. Ver'Schneider*Ms. Mary Jo Foster
Mr. & Mrs. Leo E. Maring
Mrs. Eleanor Ver'Schneider
Mr. Eugene L. Ver'Schneider
Mr. Robert J. Wilson Sr.*In Honor of Maureen Ward*

LaMarra Construction

*In Honor of the Marriage of Randi Zemsky & Bob Lane*Mr. & Mrs. Michael Berman
Mr. & Mrs. Ralph Pinkus**Building for Tomorrow**

Barbara & Peter Miller

Keith & Frank Pension

EITC CompaniesACE American Insurance
Mellon Bank, N.A.
The Bryn Mawr Trust Company
Cigna
Cozen O'Connor
Decon Laboratories, Inc.
Eastern Alliance Insurance Company
George Woodward Co.
Harmelin Media
Herman Goldner Co., Inc.
Penn Liberty Bank
The Philadelphia Contributionship Insurance Company
PNC Capital Markets, LLC
PNC Financial Services Group, Inc.
UHS of Pennsylvania, Inc.**Matching Gifts***The following companies matched gifts made by their employees. Does your employer match gifts? Find out at [www. www.doublethedonation.com/gesu.php](http://www.doublethedonation.com/gesu.php)*ACE Charitable Foundation
The Boeing Company
The Capital Group Companies Charitable Foundation
Chubb & Son
Citizens Bank of Pennsylvania
ConocoPhillips
GlaxoSmithKline Matching Gifts Program
JP Morgan Chase Foundation
Medtronic Foundation
Merck Company Foundation
Mondrian Investment Partners (U.S.) Inc.
New York Life Foundation
Pimco Foundation
PJM Interconnection LLC
The PNC Foundation
Prudential Foundation
Thomson Reuters My Community Program
Travelers Community Connections
The Vanguard Group Foundation
Wells Fargo Foundation**Symposium Sponsor**

Cozen O'Connor

Endowed Scholarships

Janet McAlaine Annear Memorial Scholarship
Anonymous Scholarship (3)
Arrupe House Jesuit Community Scholarship (2)
George W. Bur, S.J. Scholarship
Winston J. Churchill Scholarship
Sr. Ellen Convey, IHM Scholarship
Patricia & Gordon Cooney Scholarship
The Farber Family Foundation Scholarship (2)
Helen Gillard Gould Scholarship
Peter G. Gould Family Scholarship
The James & Agnes Kim Foundation Scholarship (8)
Gerry & Marguerite Lenfest Scholarship (3)
Bob & Anne McAlaine Scholarship
Kathleen Bold McAlaine Memorial Endowment
Steve & Mary Ann Phillips Scholarship
John J. F. Sherrerd Scholarship (5)
Mark & Paula Solomon Scholarship
Ruth W. & A. Morris Williams, Jr. Scholarship (2)
Marcy & Eustace Wolfington Scholarship

Foundations

The 25th Century Foundation
Alston-Beech Foundation
Backe Foundation
The Beneficial Foundation
Dolfinger-McMahon Foundation
Hagan Foundation
Hamilton Family Foundation
Lehigh Gas/Gala's Exxon/Franklin Mills Exxon
The Scholler Foundation
St. Thomas of Villanova
W. O'Neil Foundation through the NativityMiguel Network of Schools

Partnerships

Abington Friends School
Agnes Irwin School
Arcadia University
Art Goes to School
Camp Tecumseh
Children's Scholarship Fund Philadelphia
Conestoga High School
Council for Relationships
Cradles to Crayons
Cristo Rey Philadelphia High School
Dancing with the Students
Girard College
Jumpstart Program, Temple

University

Mennonite High School
Merion Mercy Academy
NativityMiguel Network of Schools
Partners for Sacred Places
Philadelphia Charity Ball
The Philadelphia Orchestra
Project Forward Leap
Rock School for Dance Education
Rosemont School of the Holy Child
Saint Joseph's Preparatory School
Saint Joseph's University
Schools That Can
The Shipley School
Steppingstone Scholars, Inc.
University of Pennsylvania Fox Leadership Program
Villanova MBA Program
Violette de Mazia Foundation
Wagner Free Institute of Science
Geo-Kids Program

President's Discretionary Fund

Anonymous
Mrs. Mary Jane Johnson
Mr. & Mrs. Thomas M. Muth
Mary Ann & Steve Phillips
Mr. & Mrs. Thomas J. Saporito
W. O'Neil Foundation through the NativityMiguel Network of Schools

Jesuit Youth and Special Needs Fund

administered by Fr. Neil Ver'Schneider, SJ

Anonymous
Barbara and Frances Buckingham
Doris Dundon
Besty Fisher
Claire and James Hayes
Gloria and Dave Hirschbine
John and Cindy Paté
Joseph Paté
Thomas and Sally Paté
Sharon and Don Runkowski
Eugene and Cindy Ver'Schneider
John and Jeanne Ver'Schneider
Villanova Faith & Life Community

GESU ISN'T GESU WITHOUT YOU!

Campaign for scholarships forges forward.

Gesu's Sponsor A Child program gives donors the opportunity to invest in the school's mission by making annual contributions to cover the cost of one student's education. The three-year \$8 million goal of the *Gesu Isn't Gesu Without You* campaign for scholarships is to expand the Sponsor A Child program to include the majority of our children. Under the leadership of co-chairs Bob McAlaine and Julia Rafferty, the campaign had raised \$5,716,155 as of June 30th 2012.

If you are interested in getting involved, there are three ways you can help: 1) In addition to your annual contribution, make a gift of any size to *Gesu Isn't Gesu Without You Community Sponsorships*. We will put your gift to work in combination with other donors' gifts. 2) Make a new commitment to support one or more children for one or more years (\$6,000 per child, per year). 3) Endow a scholarship to be awarded in perpetuity (\$125,000).

For more information about the campaign, or to make a gift, contact Seán Lavelle at 215-763-9077 or sean.lavelle@gesuschool.org.

To all those who have already answered the call for help, thank you!

Campaign Endowed Scholarships

July 1, 2010 - June 30, 2012

Janet McAlaine Annear Memorial Scholarship
Anonymous Scholarship (3)
Winston J. Churchill Scholarship
Patricia and Gordon Cooney Scholarship
Farber Family Scholarship
Peter G. Gould Family Scholarship
The James and Agnes Kim Foundation Scholarship (8)
Gerry & Marguerite Lenfest Scholarship
Kathleen Bold McAlaine Memorial Endowment
Marcy & Eustace Wolfington Scholarship

Gesu Isn't Gesu Without You! Campaign Donors

June 30, 2010 - June 30, 2012

2004 Carita Foundation as directed
by Robert & Betsy Legnini
Dean & Susanna Adler
Dr. & Mrs. Todd J. Albert
Ms. Jeanne Annarelli
Mr. & Mrs. Brian D. Annear
Mr. & Mrs. Christopher M. Annear
Anonymous
Ed & Janet Antioian
Mr. & Mrs. Richard A. Ashley
Backe Foundation
John & Barbara Bava
Judy & Scott Beaumont
Christine S. & Leif C. Beck
Mr. Edward F. Beckett
Mr. & Mrs. Joseph M. Blaston
Donna & Jon Boscia
Cathy & Jack Brennan
Mr. & Mrs. James W. Brown
Bryn Clovis Foundation
Caroline Alexander Buck
Foundation
Mrs. Connie Buckley
Mr. Walter W. Buckley, Jr.
Steve & Gretchen Burke
Burke Family Foundation
Rev. William J. Byron SJ
Hana & Don Callaghan
Mr. & Mrs. Bradley E. Cannon
Ms. Kathleen Cannon
Christina & Joe Cathcart
The Chatham Foundation as
directed by Barbara & Fred
Sutherland
The Churchill Foundation
Karen & Terry Connors
Gordon & Gretchen Cooney
Ms. Patricia R. Cooney
Cozen O'Connor
Mr. & Mrs. James L. Crawford, Jr.
Jennifer & John Curry
Mr. Thomas E. Darcy '46
Judy & Rard Gerard Davies
Tad & Candy Decker
Deloitte LLP
Gloria & Jonathan Detwiler
Mr. & Mrs. John C. Dodds
Ms. Peg Dougherty
Ms. Felicia Capinas Duffy '53
Mr. & Mrs. Roger A. Early
Ms. Vivienne Ehret
Leon Ellerson & Sandra Lee Curry
Ms. Rosemary Español
& Mr. Samuel Limor
Nancy McAlaine Evale
Chris Fallon
Farber Family Foundation
Ms. Ellen Farber
Beth & Dan Fitzpatrick
Frank & Terry Foster Family Fund
Mr. & Mrs. Robert A. Fox
Fox & Roach Charities
Friends of Gesu
Mr. & Mrs. William Garbose
Jim & Kay Gately
Mr. & Mrs. Dominic S. Genuardi Jr.
Mr. & Mrs. John P. Gibbons
Ms. Frances Gray
Hagan Foundation
Hager Family Charitable
Foundation
Ms. Jewell Hall '52
Dorrance H. Hamilton 1999
Charitable Lead Trust
Claire & Clay Hardon
Mr. & Mrs. Rod Henkels
Ms. Hettie J. Herzog
Mr. & Mrs. James F. Higgins '45
Barbara & Steve Hildenbrand
David & Anne Hilton
Ethel Mae Hocker Foundation
Mr. & Mrs. Jeffrey Honickman
Dr. Helen & John Horstmann
Howley Family Foundation
Internet Capital Group
Operations, Inc.
Mr. Robert J. Jarvis '40
Jesuit Community, Saint Joseph's
University
Mr. & Mrs. William P. Jones
Juliana Hike Fund-Non-Endowed of
The Philadelphia Foundation
Mr. George P. Keeley
Karen & Charlie Keller
Paul E. Kelly Foundation
The James & Agnes Kim
Foundation
Mr. & Mrs. Thomas Kirker
Susan & Lenny Klehr
KPMG LLP
John & Lydia Krzeminski
Mr. & Mrs. Martin R. Lautman
Mr. Seth Lehr
Marguerite & Gerry Lenfest
H. Chase and Ana Maria Lenfest
Foundation
Mr. & Mrs. Bruce C. Lindsay
Peter & Kathy Linneman
Mr. & Mrs. Terrance G. Lohr
The Loyola Foundation
Mr. Ira Lubert
Mr. Rob Maliff
Dr. & Mrs. G.L. Marks
Jacqueline Badger Mars 2009
Charitable Lead Trust
Aline & Al Martinelli
Maryland Province of the
Society of Jesus
Anne & Bob McAlaine
Mr. William C. McAlaine
Mr. & Mrs. Joseph A. McCreesh
Ms. Frances McElroy
Mr. & Mrs. James E. McFadden '46
Ms. Grace McDonald McGinn '43
Mr. Jack McGrath
Jami McKeon & John Holloway
Mr. & Mrs. Francis X. McNally '44
Mr. & Mrs. James P. McNally '41
The McNulty Fund
Meadowbrook Charitable Trust
Ms. Rosalie M. Minder
Mr. Joseph Mingroni
MMC
Mrs. J. Maxwell Moran
Mr. & Mrs. Peter C. Morse
Allan & Pat Murphy
Mr. & Mrs. Charles Murray
John & Lilli Neff
Mr. & Mrs. James Nolen IV
Kay & Jerry O'Grady
Mr. & Mrs. Paul C. O'Grady
Ms. Linda Buchheit
& Mr. Shaun O'Malley
Phyllis Palmer Charitable Trust
Mr. Bruce A. Peacock
PENN Capital Management
& its employees
Keith & Frank Pension
Ms. Ginger Perrin
Mr. & Mrs. Louis A. Petroni
Joanna & Ken Phelan
Mary Ann & Steve Phillips
Mr. Lou Pichini
Mrs. Molly Pierce
Steve Piltch & Sunny Greenberg
Sari & Stu Piltch
The PoGo Family Foundation
Mr. James H. Profers
RAF Industries
Julia M. Rafferty, Esq.
Mr. & Mrs. Douglas Ralph
Barbara & Scott Renninger
Mr. & Mrs. James F. Richardson
Robert Wood Johnson Foundation
Ms. Amelia Roberts '39
Mr. & Mrs. George C. Robinson
Mr. Howard Ross
Eilise & Bill Rouse
Mr. Alan W. Rutherford
Dr. Caren Lambert
& Mr. Charles Ryan
Mr. John A. Ryan '41
& Ms. Sunny Richman
Ralph & Bette Saul
Mr. & Mrs. Gary G. Schlarbaum
Kathleen & Frank Seidman
Ms. Susan Martinelli Shea
Ms. Susan M. Sherrerd
Ms. Mary T. Shields
Dr. Constance Silver
Mr. Robert J. Sims
Sisters, Servants of the Immaculate
Heart of Mary
Tina & Albert Small
Babette & Harvey Snyder
Paula & Mark Solomon
Mr. & Mrs. Frank Sowinski
Mr. Robert E. Spross '42
St. Joseph's Preparatory School
Class of 1958
Candice E. Stack
& Travis P. Whitten
Mr. Craig T. Stack
Ms. Melissa K. Stack
Amy & Gary Steinberg
Stradley, Ronon, Stevens,
& Young, LLP
Ms. Catherine M. Thompson '38
Mr. & Mrs. David P. Tomlinson '46
Vertical Screen, Inc.
The Victory Foundation
Juliet Spitzer, Philip Wachs &
Family
Mr. Karl A. Wagner III
Mr. & Mrs. Charles J. Walsh
Kevin W. Walsh Foundation
Mr. & Mrs. Joseph F. Waterman
Mr. & Mrs. David N. Watson
The Paul M. Welch Fund of The
Philadelphia Foundation
Mr. & Mrs. A. Kent Weymouth, Jr.
Mr. & Mrs. John K. Wildemore III
Ms. Beverly Wilson
Marcy & Eustace Wolfington
Leslie Miller & Rich Worley
The Z Foundation of Gulf Coast
Community Foundation of
Venice
Zeke Capital Advisors, LLC
Randi Zemsky & Bob Lane
Mr. Joseph S. Zuritsky

We have made every effort to ensure the accuracy of this report and apologize for any inadvertent omissions or errors. Please contact the Development Office at 215-763-9077 with any corrections.

Let's get ready to celebrate! The campaign's conclusion will kick off a year of celebration to mark Gesu's 20th anniversary as an independent school in 2013-2014!



1700 W. Thompson Street
Philadelphia, PA 19121

215-763-9077

www.gesuschool.org

www.facebook.com/gesuschool

info@gesuschool.org

The Mission:

Inspired by the Jesuit and IHM traditions of social justice, faith, hope, and love, Gesu School strives, without selective admissions, to provide a quality, innovative education for its neighbor children to empower them to break the cycle of poverty and violence.

The Results:

In a neighborhood where only 34% of adults over 25 hold a high school diploma, over 90% of Gesu alumni graduate from high school in four years, going on to become nurses, accountants, teachers and more.



Gesu's basketball team scrimmages in the gym. Coach and gym teacher Sean Deal puts his heart and soul into teaching his student-athletes just as much about doing the right thing as he does about sports. Thank you for making Gesu a safe place for students to shape their whole selves.



Third grade girls share their dreams for the future with a captive audience at the gala. Programs like the Akybra Theatre Project, the Forensics Team, and oral speaking components of the curriculum hone students' diction for the professional world thanks to your support.



TRANSFORM LIVES. SHAPE FUTURES.

To all who make Gesu School possible, whether through your prayers, time, talent or treasure—thank you! You are transforming children's lives one at a time, and shaping the future of our community.